

Materials Key

- a. bedroom
- b. bathroom
- c. utility
- d. plantroom
- e. en-suite
- f. kitchen/dining
- g. living
- h. entrance hall

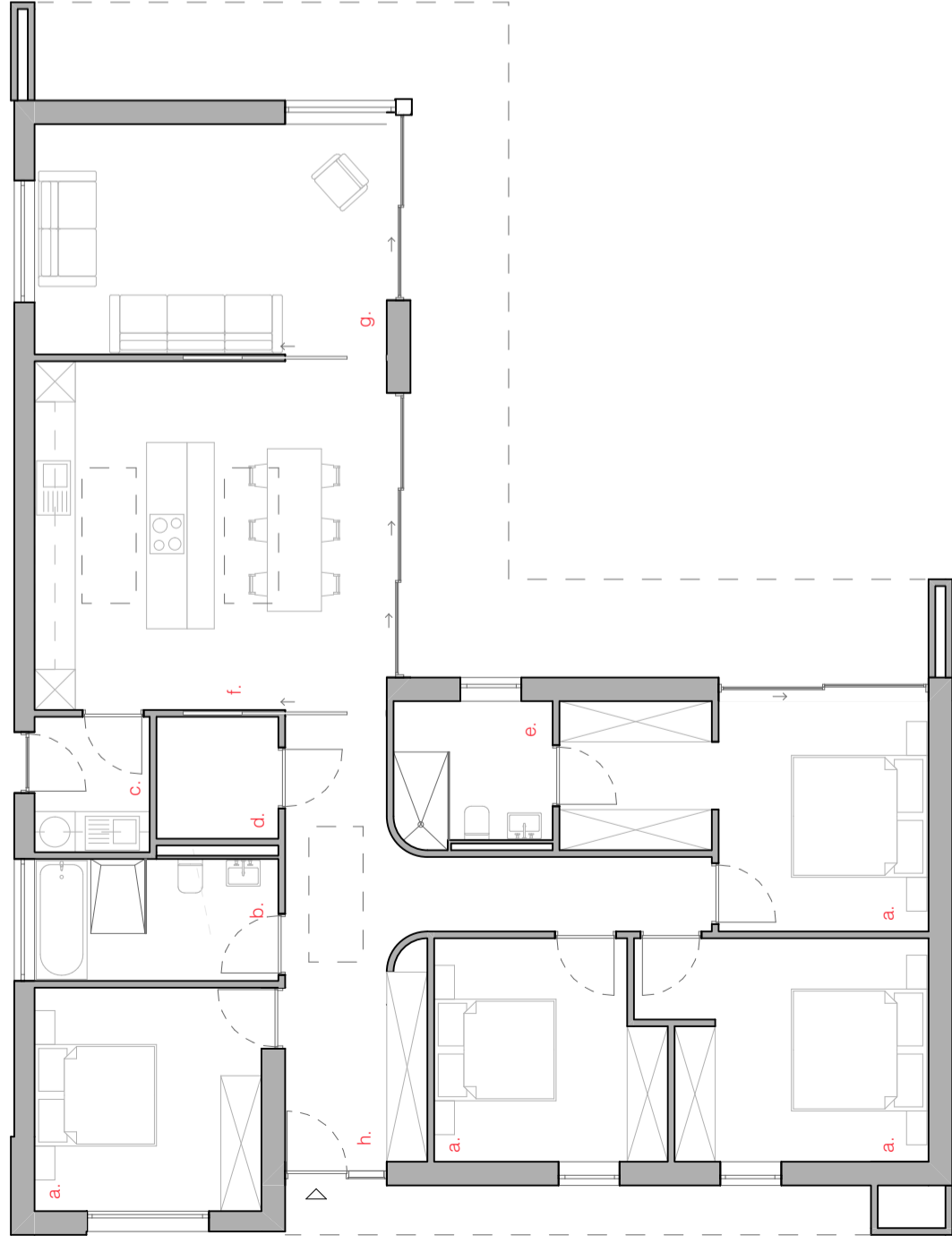

Ground Floor GA Plan Proposed 1:100

Scale @ A3: 1:100



NOTE: This drawing is to be scaled for planning purposes only



Project: Ericombe
Address: Ericombe, Butts Green, Lockerley, Romsey, SO51 0JG
Client: Mr M Blackledge

Drawing: Ground Floor and Roof Plans Proposed

19-006 - AMD - XX - XX - DR - A - 0200 - 01

Status: Planning **AMD proj no:** 19-006

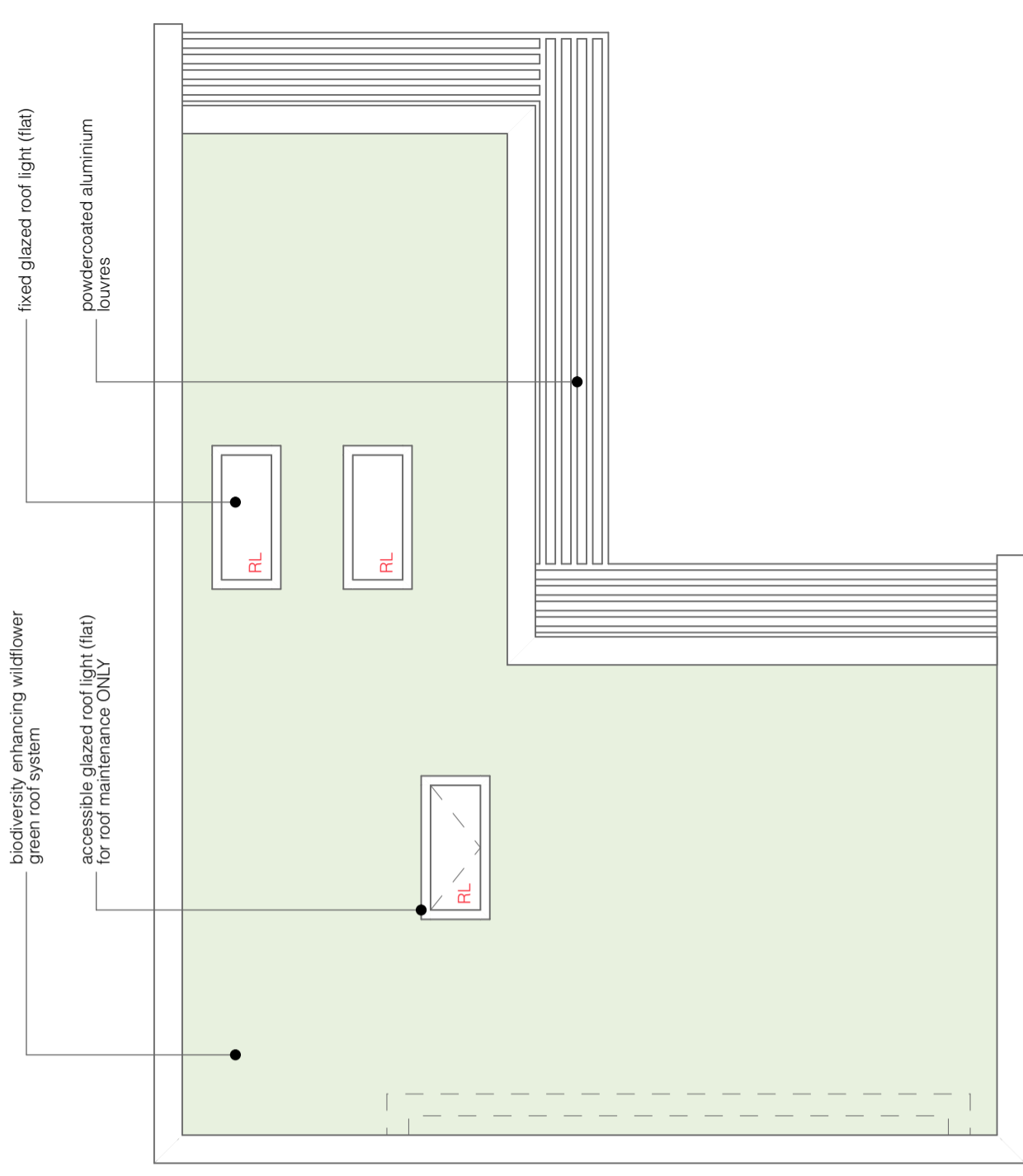

Roof GA Plan Proposed 1:100

rev	description	date
01	Planning Set	17/06/2023

